JEANNETTE CATHOLIC COMMUNITY

"Real people seeking the Real Presence"

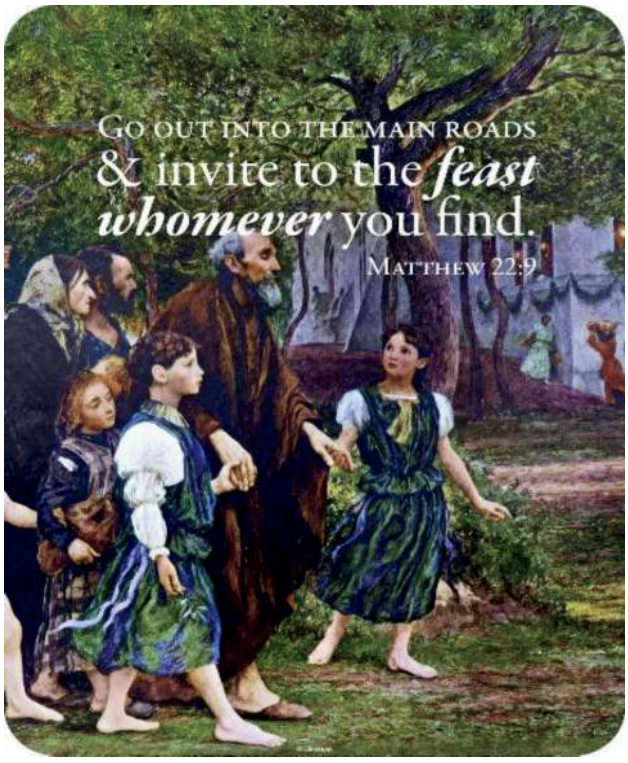

1951 2026
Diocese of Greensburg

Ascension Church
615 Division Street
Jeannette, PA 15644

Sacred Heart Church
310 N 7th Street
Jeannette, PA 15644

Office
615 Division Street
Jeannette, PA 15644
Tel: (724) 523-2560

Office Hours
Tuesday through Thursday
8:30 am to 4:00 pm

Saint Benedict Hall
(724) 527-9940

Mersinger Hall
(724) 522-5558

www.ascensionsacredheartchurches.org
www.facebook.com/JeannetteCatholicCommunity
Diocese of Greensburg: www.dioceseofgreensburg.org
The Catholic Accent - theaccentonline.org

Sunday Masses

Saturday	4:30 pm	Sacred Heart
Sunday	8:30 am	Ascension
Sunday	10:30 am	Sacred Heart
Sunday (Spanish)	6:00 pm	Ascension

Reconciliation

Wednesday	4:30 pm	Ascension
Thursday	7:00 pm	Sacred Heart
Friday	2:00 pm	Sacred Heart
Saturday	3:30 pm	Sacred Heart
Sunday	7:00 pm	Ascension

Weekday Masses

Monday	8:00 am	Sacred Heart
Tuesday	No Regular Mass	
Wednesday	8:00 am	Ascension
Thursday	8:00 am	Ascension
Friday	8:00 am	Sacred Heart
First Saturday	9:00 am	Sacred Heart

Eucharistic Adoration

Wednesday	**10:00 am–6:00 pm**	**Ascension**
Divine Mercy	3:00 pm	
Vespers & Benediction	5:30 pm	
Thursday	**7:00 pm - 8:00 pm**	**Sacred Heart**
Friday	**9:00 am – 3:00 pm**	**Sacred Heart**
Divine Mercy & Benediction	3:00 pm	

Twenty-eighth Sunday in Ordinary Time – October 11, 2026

Misa en español comunidad latina

Nos complace ser el hogar de la comunidad latina diocesana. **Todos están invitados La Santa Misa en Español, Todo los Domingos a 6 p.m., reconciliación a 7 p.m., Iglesia La Ascensión División Street. Una comida común sigue a la misa.** Por favor contacte al Padre Job Foote, O.S.B. (717) 875-3369 para obtener más información sobre la comunidad o ayuda.

To join Sacred Heart scan:

To join Ascension scan:



In the Gospel this week the king offers a banquet, but no one comes. Jesus uses parables rather than direct confrontation with the Jewish leaders. The parable is about God offering Jesus and a path for us to reach heaven in our eternal life. His servants who represent the prophets, invited the Jews to the heavenly banquet through Jesus. With his divine love and desire to welcome all, he sends servants go out to invite all who will accept Christ. Each of us has an open invitation to the banquet. Have you accepted it? The proper garment is the love of Christ, leaving behind our sins through reconciliation and removing unforgiveness in our pockets. Do you have the proper garment? Are you reaching out to all you know…family and friends and inviting them to the banquet?

INVITE FAMILY AND FRIENDS TO WELCOME SUNDAY NEXT WEEK – October 17/18
We have a strong faith community here in Jeannette. As Catholic Christians, we are called to share our love and gifts with all. To welcome others into our community, please share an invitation with others. We are asked to plant the seeds, and the Holy Spirit will help them grow. Pray and see who God is calling you to invite. At the bottom of this page is an invitation. Cut is out, tear this page off the bulletin and give it to them or just share the entire bulletin. As a community we will pray for those you invite during Mass.

THE ADORATION CHALLENGE – Between October 7 and Christmas, as a community we want to have 365 visits to Adoration…representing one for visit for each day of the year. We have 15 hours of Adoration weekly in our community! When you visit Adoration…10 minutes or 2 hours, just sign the register with your name and time in. We will track on a cumulative chart. For Ascension the book will be in the back of the "Old side". In Sacred Heart the book will be in the middle of the nave on a table. Challenge your family individually… see if you can make it once a week. Bring a friend! Adoration is Wednesday from 9 am until 6 pm in Ascension, 7-8 PM in Sacred Heart and from 9am – 3 pm in Sacred Heart on Friday. THURSDAY NIGHT IS A GREAT TIME TO COME AFTER WORK or with the kids before bedtime. **ACCEPT THE CHALLENGE!** Jesus wants to be with you in this intimate setting. There will be some suggestions for ways to share in Adoration.

CEMETERY NOTE - We have had comments about the grass at Sacred Heart Cemetery. As you know, it has been an unusually strong growing season and keeping the grass neat is our goal. In some areas, especially around the flat markers, additional trimming is needed. We have addressed the issue with the vendor. Our contracts are annual renewal, and we will evaluate options going forward. Honoring those who have passed in both prayer and with the cemeteries is important to our community and our church teachings. If you have concerns, please continue to share them with me. (WDwilson@dioceseofgreensburg.org)

Use myParish to connect and grow your faith. – We now have available myParish app ***for our community.*** The app offers easy access to our bulletins, Mass times, links to our website and Formed as well as a number of sites. Text "APP" to 55321 to download. We are listed as ASCENSION AND SACRED HEART.



PRAYER OF THE WEEK – The MyParish App has a wealth of Catholic prayers. This week, our prayer is The Divine Praises. They are part of Benediction during Adoration. The roots are a prayer of reparation to offer something of value to offset evil in the world. In our individual prayers, they can also be used in times of stress. The repetitive nature of the prayer acts as calming meditative practice, bringing our minds back to the reality of the power of God and the expressions of His love for us.



PRO LIFE MONTH – Remember to pray for the unborn, bring peace to families that are expecting or have a newborn and remember those who are approaching nature death. The church nationwide will be praying a novena from October 22nd through October 30th

WELCOME SUNDAY INVITATION

Your Name: _____

Join me for Mass:

____ October 17 - 4:30PM - Sacred Heart
____ October 18 - 8:30 AM - Ascension
____ October 18 - 10:30 AM - Sacred Heart



Ascension
615 Division St



Sacred Heart
310 N 7th Street

Jeannette, PA 15644

Website - https://www.ascensionsacredheartchurches.org/

Your Parish Staff

Office (724-523-2560)

Administrator
Deacon Bill Wilson
WDWilson@dioceseofgreensburg.org

Parochial Vicar
Father Job Foote, O.S.B.
(717) 875-3369
job.foote@gmail.com

Funeral Coordinator/Cemetery
Bernadette Dixon
(724) 757-6583
BDixon@dioceseofgreensburg.org

Faith Formation:
Mary Blythe (**Regional**)
(412) 996-2115
mblythe@dioceseofgreensburg.org

Hope Graham (**Regional Youth**)
HGraham@dioceseofgreensburg.org

Glenda Winge (**Spanish)**
(412) 554-3612
gdadwin@gmail.com



Weekly Offering Budget:
Ascension $5,209
Sacred Heart $6,581

Jeannette Catholic Community Ministries, Outreach, and Leadership

Homebound Ministry
Callie Utzman…724-989-3911

Jeannette Holy Name Society
Edward Antonacci…724-244-5104

Knights of Columbus
Robert Pacelli…724-972-9555

Organist
Debi Fleming…724-527-1303

Guitarist/Cantor (Spanish)
Silvina Orsatti 724 681 1776

Prayer Chain
Jan Mangan…724-523-5645

Rosary Altar Society (Ascension)
Elisa Lapinski…724-989-2519

Rosary Altar Society (Sacred Heart)
Jeannine McDevitt…724-771-1435

Saint Vincent DePaul Society
(Including requests for Material Assistance)
Marilyn Lander…724-527-5776

Pastoral Council
Betsy Fennell, Mike Jupina, Rosemary Lewis, Jeannine McDevitt, Patricia Niemiec, Bob Pacelli, Debbie Peltier, Christopher Stoltz, Joe Yorio, Amy Altieri, Michael Johnson, Elisa Lapinski, Michael Imperiale

Finance Council, Rene Marquis, Donna McCullough, Joe Ciampa, Larry Gasparato, Bob Pacelli, Dick Peltier, Joe Yorio

Our Stewardship of Treasure Last Weekend

	Ascension	Sacred Heart
Regular Offering	$4,508.00	$5,812.00
Loose Collection	$ 640.00	$1,777.00
Total Offering	$5,148.00	$7,589.00

Attendance

4:30 pm	126
8:30 am	102
10:30 am	145
6:00 pm	126

Ministry Schedule Next Weekend

	4:30 PM	8:30 AM	10:30 AM
Cantor	Hilda White	Ascension 4	Jeannine & Dave McDevitt
Lector	Ann Nescot	Ken Garris	Paul Doman
Extraordinary Ministers of Holy Communion	Renee Marquis Tom Stack	Bob Pacelli Ann Nescot Norman Rathgeb	Joe McKissock Ed Zelachoski
Altar Servers			Bobbi C.

Extraordinary Ministers of Holy Communion are asked to speak with the Sacristan before Mass.

Mass Intentions

Sunday, October 11: Twenty-eighth Sunday in Ordinary Time

Anticipated Mass

4:30 pm	Larry Lapina (Gayle)	**SH**
8:30 am	Shipkosky & Cordera Families (Dolly Cordera)	ASC
10:30 am	Long, Berlin & Garner Families (Ray & Karen Garner)	SH
6:00 pm	For the People	ASC**
7:00 pm	**Confessions**	ASC**

Monday, October 12: Weekday

8:00 am	Living & Deceased of Saint Vincent Archabbey	SH

Tuesday, October 13: Weekday

6:15 pm	**No Mass**	ASC

Wednesday, October 14: Weekday

8:00 am	Dolly Rega (Bob Pacelli & Family)	ASC
4:30 pm	**Confessions**	**ASC**

Thursday, October 15: St. Teresa of Jesus, Virgin and Doctor of the Church

8:00 am	Louis Ereditario (wife, Mary Ann)	ASC
7:00 pm	**Confessions**	**SH**

Friday, October 16: St. Margaret Mary Alacoque, Virgin

8:00 am	James & Josephine Palo and Theresa Mazzaferro (Jim & Linda Palo)	SH
2:00 pm	**Confessions**	**SH**

Saturday, October 17: St. Ignatius of Antioch, Bishop & Martyr

11:00 am	**Anointing Mass**	**ASC**
3:30 pm	**Confessions**	**SH**

Sunday, October 18: Twenty-ninth Sunday in Ordinary Time

Anticipated Mass

4:30 pm	Chris & Pam Stoltz 40th Wedding Anniversary (Family)	**SH**
8:30 am	Anna & Joseph DeMarchis (Kim & Joe DeMarchis)	ASC
10:30 am	For the People	SH
6:00 pm	Intention of the Celebrant	ASC**
7:00 pm	**Confessions**	**ASC****

**Mass in Spanish, ASC-Ascension; SH-Sacred Heart

If the Mass Intention is for your family, please notify the Ushers if you want to present the gifts.

View this bulletin online at www.DiscoverMass.com



Memorial Altar Flowers Contacts:
Ascension: Amy Altieri
724-396-1298
Sacred Heart: Kathy Kelly-Garris
412-610-1676



Flower Intentions
at Sacred Heart Church
In Honor of
Our Lady of Good Remedy
by John Cramer



Ascension Tabernacle Candle
In Memory of
Nick Chicklo, Sr. & Anthony Chicklo
By Nick, Karen & family



Eternal Rest Grant Unto Them
William Gunther, Doris Roberts & Paul Yeckel
May their souls and the souls of all the faithful departed, through the mercy of God rest in peace, Amen.



October 18, 2026
Isaiah 45:1, 4-6
Psalm 96
I Thessalonians 1:1-5b
Matthew 22:15-21



Daily Confessions are heard Monday through Friday from noon to 1:00 pm in Saint Vincent Archabbey Basilica.

Ascension/Sacred Heart News

The **Entrance Antiphon** is said to have originated with Pope Celestine I (432) who ordained that the Psalms of David be sung antiphonally before the beginning of the Mass. Through the years, the Entrance Antiphon to the Mass was replaced in favor of an Opening Hymn. This hymn is often easier to sing, better fills the time needed for the procession and often fulfills the same purpose as the Antiphon which is to present the theme of the Mass, the Season or the Feast which the Church is celebrating.

Currently, our cantors sing the Antiphon, and we have the entrance hymn as usual. Our next step is to have you, the congregation, repeat the Antiphon after the Cantor with or without an opening hymn.

With time, we hope to have the Antiphon sung by the congregation with verses sung by the cantor or choir, similar to the responsorial psalm. Our lectors will announce before Mass if we are singing an entrance Hymn in addition to the Entrance Antiphon.

Using the Entrance Antiphon is a beautiful way to incorporate the Ancient Rites of the Church with our modern Church of Today.

Fr. Job, OSB

Entrance Antiphon – October 11

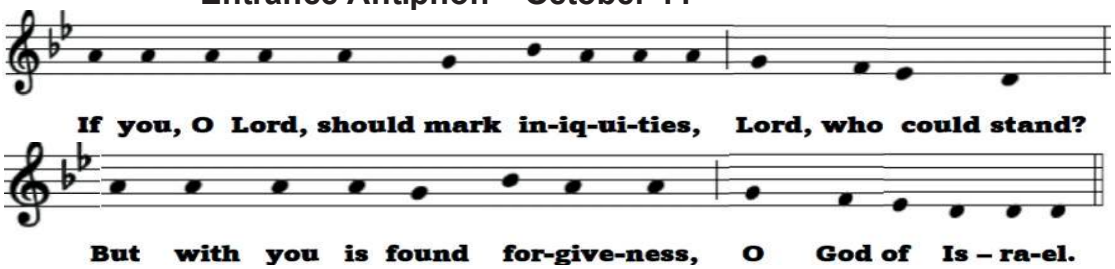

Upcoming Events:

October 13	Mass of Remembrance-Loss of a Child	Holy Family Church, Latrobe	6:30 pm
October 17	Anointing Mass	Ascension Church	11:00 am
October 17/18	**Welcome Sunday**	**Ascension & Sacred Heart Churches**	**All Masses**
October 18	Super Bingo	Mersinger Hall	12:15
October 25	HNS Trunk or Treat	Mersinger Hall Parking Lot	(See below)
October 27	RAS Annual Spaghetti Dinner	Mersinger Hall/Ascension	11 am– 6 pm
November 7	HNS Veteran's Pancake Breakfast	Mersinger Hall/Ascension	9 am-12 pm
November 7	Women's Spirit Conference	Christ our Shepherd Center, Gbg.	(See below)

For a full list of diocesan events, go to their website, dioceseofgreensburg.org

2027 Mass Intentions Book is open. Forms are available at the entrances of both churches and the parish office. Please be aware that enrollments for the Benedictine Mass Association are always available.

October Ministry Schedules are available in the Sacristies of both churches.

Wilson Candy Company Holiday Candy Sale continues.just in time for Thanksgiving and Christmas! The deadline is **November 8**. Brochures and order forms are available at the entrances to both churches. All proceeds benefit Ascension Church. Thank you for your support!

Sacred Heart Dollar-a-Day continues! Forms are available at the entrances of both churches. Thank you for your support!

Sacred Heart RAS Thanksgiving Pie Sale starts this weekend. Order forms and details are in the bulletin. The last day to order is November 1, and the delivery date is November 14.

Donut Sunday is **today** in Mersinger Hall following the 8:30 am Mass sponsored by the Holy Name Society.

Cub Scout Pack 253 Popcorn and Nut Sale this weekend after the 4:30 and 10:30 Masses at Sacred Heart. **Thank you for your support!**

Mass of Anointing in Ascension Church, **October 17, 11:00 am** followed by fellowship in Mersinger Hall.

Sacred Heart Donut Sunday has been moved to **October 18** in St. Benedict Hall following the 10:30 am Mass.

The Second Collection next weekend is for **Mission Sunday**.

ASCENSION AND SACRED HEART HOLY NAME SOCIETY upcoming events:

- **Oblates of Saint Vincent** meeting, **October 18** in St. Vincent Abbey. Meet in Mersinger Hall parking lot at 2:40 pm to carpool,
- **Annual Holy Name Trunk or Treat** on Sunday, **October 25**, Mersinger Hall parking lot. More info to follow. Donation boxes are at the entrances of both churches to collect bags of candy to create good bags for the event. ***Thank you for your donation!***
- **Veteran's Sausage and Pancake Breakfast** on **November 7** from 9 am to 12 pm in Mersinger Hall.



KNIGHTS OF COLUMBUS COUNCIL 1222

- **Bingo** dates are **October 16,23 and 30, 2026.** Doors open at 6:00 pm in Mersinger Hall. **We welcome new members!**
- **Super Bingo**, is **October 18**. Doors Open 11:00, Early Bird at 11:30 am, Regular Bingo Starts at 12:15 pm, Jackpot $1,000. Tickets $30.00, includes one packet and a Boxed Lunch, For tickets or more information call: Dick Harrold 724-516-6544 or John Cramer 724-396-9737
  Tickets are also available at Jeannette St. Vincent DePaul Store & Friday Bingos in Mersinger Hall.
- **October 30th Bingo** is a **Costume Bingo**. Patrons in costume receive an additional $5 for a win, plus special prizes for the 3 best costumes.
- **Tuesday afternoon bingos** will begin November 10th.

Be a part of the largest Catholic fraternity in the world that leads with faith, protects families, and supports our community! *For information on joining the Knights of Columbus contact Bob Pacelli 724-972-9555 or kofc1222@gmail.com*

Thanks to Pantalone Funeral Home for Supporting our Many Fundraisers!





Instead of baking or purchasing goodies, please consider making a donation to support the ***Ascension Church Rosary Altar Society Annual Spaghetti Dinner*** *on* ***October 27, 2026****. Your generous donation helps make our annual event a success, and every contribution is truly appreciated.* ***Skip the baking, share the blessing, and donate today***

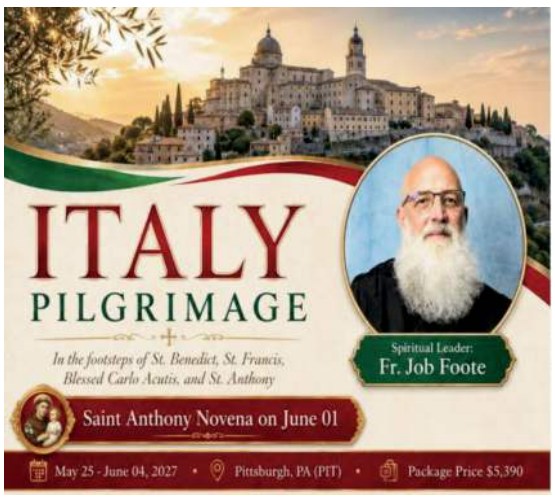

JOHN V. GRAZIANO FUNERAL HOME INC.
"SERVICE IS MORE THAN JUST A WORD WITH US."
JAMES P. GRAZIANO - FUNERAL DIRECTOR / SUPERVISOR
228 N. Second St., Jeannette, PA • johnvgrazianofuneralhomeinc.com • 724-523-5433

SCOZIO'S Family Favorites
BAKERY & PASTRY SHOPPE
Located inside the Penn Township Giant Eagle and White Oak Giant Eagle
Specialty Cakes and Party Cookies
White Oak • 412.664.3500
Penn Township • 724.744.6113



MIKE ZIGAROVICH
724-205-9288
• TREE REMOVAL
• STUMP GRINDING
• TREE FELLING
Licensed & Insured

Kelly Insurance Svcs
John Kelly
412-400-3553
Medicare, Life Ins & Annuities

STIFEL | Maryanne W. Eckels
Vice President/Investments Branch Manager
(724) 830-6533
126 Mathews Street, Suite 2100 | Greensburg, Pennsylvania 15601
Stifel, Nicolaus & Company, Incorporated
Member SIPC & NYSE | www.stifel.com

Sewing & Alterations By Janet
Alterations • Embroidery • Custom Creations
Clothing • Formal Wear • Costumes
Uniforms • Suits • Dresses
Janet Means
724-809-8667 | 724-523-6944
meansjm24@gmail.com

CARING CONVERSATIONS THERAPEUTIC SERVICES, LLC
• *Mental health therapy for children, teens, adults, couples, & families*
• *Specializing in trauma, couples, anxiety, depression, ADHD, life transitions*
• *Virtual or in-person care*
724.201.9815
one Northgate Square, Ste 117

Grandma's Country Oven Bake Shoppe
THE CHEESECAKE PLACE
Like us on Facebook
The Area's Finest Baked Goods Made from scratch... Just Like Grandma's
Let Grandma's make your special moment as sweet as can be.
From traditional birthday to custom wedding and everything in between. Best tasting - best price.
724-744-9873
Harrison City/Export Road next to Schramm Farm Market
www.grandmascountryoven.com

OLEVIAN NUMISMATIC RARITIES
TURN YOUR VALUABLES INTO CASH QUICKLY AND CONFIDENTLY
WHAT WE BUY
OLD U.S. COINS AND CURRENCY
GOLD AND SILVER IN ALL FORMS
UNWANTED OR BROKEN GOLD JEWELRY
STERLING SILVER FLATWARE AND OTHER ITEMS
COMPLETE COLLECTIONS AND ESTATES
FREE IN HOME CONSULTATIONS AVAILABLE
5833 ELLSWORTH AVENUE, PITTSBURGH
ONRCOINS.COM • 412-900-COIN

RIVERVIEW | CHEVROLET | GMC
SALES SERVICE PARTS COLLISION
412-271-3100
RIVERVIEWCHEVYGMC.COM
NOW HIRING: ASK FOR DAVE MCGROGAN

Parishioners
PALKO TRUCK & TRAILER SHOP
Gary's TRUCK REPAIR
In-shop Repair Service
On-Site Repair Service
NOW HIRING IN TWO LOCATIONS
724-722-3070
www.PALKOTRUCKANDTRAILERSHOP.com

Get this bulletin emailed to you every week.
Simply go to
www.DM.CHURCH/3445
...or scan
DISCOVERMASS

catholicmatch®
Pennsylvania
CatholicMatch.com/goPA

NOW HIRING
SALES REPRESENTATIVE
DIOCESAN
Catholic Life Every Day
PUT YOUR FAITH TO WORK.
Join Our Family · Diocesan.com/Careers

The Businesses listed above make this bulletin possible.
Please support them when you can.

Sign up to get our bulletin in your email each week.
Go to DiscoverMass.com/subscribe

©2026 Diocesan

James R. Jobe, F.D., Owner
Susan J. Vacha, F.D., Supervisor
724-744-2721
Preplan online at:
www.lindsay-jobefuneralhome.com

Lindsay - Jobe Funeral Home, Inc.



Traditional and Cremation Services
Pre-Planning Services Available
3343 Route 130, Harrison City
Pictured - James, Chrissy, Ben, and Addy Jobe

BRENKUS AUTO BODY
Over 40 years serving the community
Tom Brenkus, Owner
724-527-0033
Fax 724-527-6133
816 N. Railroad St.
Penn, PA 15675

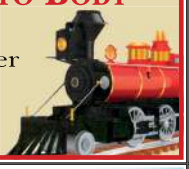

Serving our families for 16 years.
A Serenity Salon
Established 2010
724.325.1330

STURM PLUMBING
Father & Son Family Owned Over 50 years
You Know Us... You Trust Us
724-744-2304
Larry Sturm Jason Sturm
SturmPlumbing.com

His Divine Mercy
Religious Gifts
724-863-9394 Parishioner
Wendel Herminie Rd.
4 West Hempfield Plaza, Irwin
Tuesday – Friday 11:30-5:00
Saturday 10:30-3:00
www.HisDivineMercyReligiousGifts.com

Patrick T. Lanigan Funeral Home and Crematory, Inc.
Turtle Creek-Monroeville Chapel
Stephanie Doriguzzi, Supv.
East Pittsburgh Chapel
Patrick T. Lanigan, Supv.
Paul Borgony Funeral Director, Parishioner
Joseph N. Strednak Funeral Director
www.laniganfuneralhome.com 412.824.8800

HOWARD HANNA
REAL ESTATE SERVICES



Tammy Cox
REALTOR® | Parishioner
(724) 989-1725
Office: (724) 327-5160
MLS

CUTCO
USA MADE FOREVER GUARANTEE
Randy 724-420-2023
www.mycutcorep.com/RandyUrbani

WESTMORELAND NATURAL RESOURCES, LLC.
Buying Producing and Non-Producing
Oil & Natural Gas Rights
Contact: Stephen Ralph P.G. (724) 519-8094
www.WestmorelandNaturalResources.com

PATRIOT TIRE AND ACCESSORIES
Dan Ciccone, Owner
Dan@PatriotTireCo.com
Patriot Tire and Accessories
(by appointment only)
65 Berlin Rd.
Jeannette, PA 15644
724-757-7506
www.PatriotTireCo.com

Dr. Carla CAPOZZI ORTHODONTICS
"We Create Smiles in Countless Ways"
Leverington Professional Complex
Suite 4001, 3520 Rte. 130, Penn Twp., Irwin
(724) 744-4074 • Fax (724) 744-7111
E-Mail: info@drcapozzi.com
Website: www.drcapozzi.com
Diplomate American Board of Orthodontics

PT SUPPLY
Landscape Supplies
724 744-7574
Mulch • Mushroom Manure
Topsoil • Stone • Propane
Christmas Trees WE DELIVER!
4070 Rt 130 • Irwin

ADVERTISE HERE
Promote your Business AND support your Parish.
Mike Jurosky ~ 717-648-5996
mjurosky@diocesan.com

Randy G. Gelder
Supervisor/Funeral Director
Sara A. Gelder
Funeral Director
MASON-GELDER FUNERAL HOME, INC.
201 North 1st Street
Jeannette, PA
724-523-5539
www.mason-gelder.com

AMENT LAW GROUP, P.C.
ATTORNEYS AT LAW
(724) 733-3500
Free Initial Consultation
Estate Planning • Probate
Real Estate • Business Law
www.ament.law
SCAN TO LEARN MORE:

PTFAMILY MEDICINE
PRIMARY CARE
FAMILY MEDICINE
WOMEN'S HEALTH
Kevin M. Wong, MD
Jessica Steffey, DNP
Kaitlyn Petrakis, CRNP



MODERN EDGE
SPORTS & ORTHOPEDIC MEDICINE
Michael W. Wong, DO
2057 State Route 130, Jeannette, PA 15644
724-527-2700 • PTFamilyMedicine.com
ModernEdgeOrtho.com

Shula General Contractors
2193 Harrison City Export Rd
Jeannette, Pa 15644
PA 000063
Additions Baths
Remodeling Roofing
Kitchens Decks
VA Approved Contractor
724-744-4290
www.shulacontractors.com

CAPTRUST
Keith P. Biskup, CFP®
Vice President | Financial Advisor
Financial Advice You Can Trust
724-830-8800
KEITH.BISKUP@CAPTRUST.COM

MOUNTAIN VIEW DENTAL
Patrick E. Donnelly, DMD, PhD
724-832-1835
www.mvdent.com
105 Meadow Spring Rd • Greensburg

Discover a True Financial Partner
BAIRD
Private Wealth Management



Joe Yezovich
CFA®, CFP®
Director
Financial Advisor
Learn more here:
Yezovich-McGrath Group
412-633-1691
YezovichMcGrathGroup@rwbaird.com
Discover the Baird Difference

©2026 Diocesan