JEANNETTE CATHOLIC COMMUNITY

"Real people seeking the Real Presence"

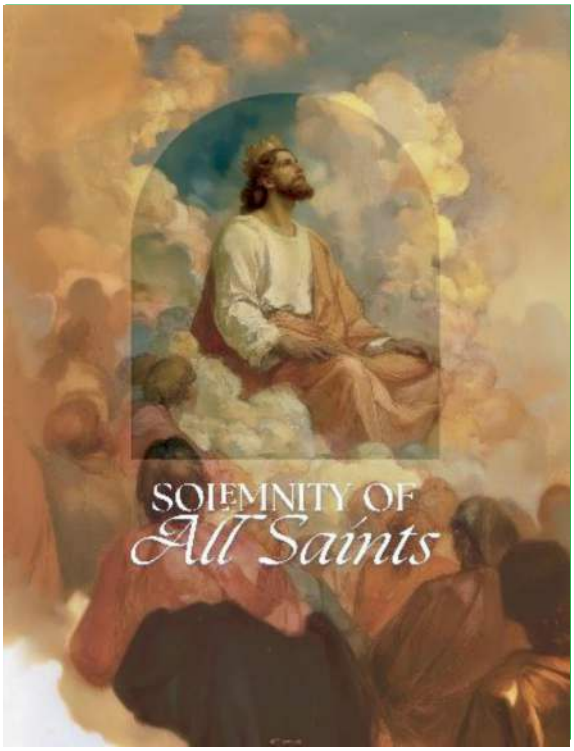

Ascension Church
615 Division Street
Jeannette, PA 15644

Sacred Heart Church
310 N 7th Street
Jeannette, PA 15644

Office
615 Division Street
Jeannette, PA 15644
Tel: (724) 523-2560

Office Hours
Tuesday through Thursday
8:30 am to 4:00 pm

Saint Benedict Hall
(724) 527-9940

Mersinger Hall
(724) 522-5558

www.ascensionsacredheartchurches.org
www.facebook.com/JeannetteCatholicCommunity
Diocese of Greensburg: www.dioceseofgreensburg.org
The Catholic Accent - theaccentonline.org

Sunday Masses

Saturday	4:30 pm	Sacred Heart
Sunday	8:30 am	Ascension
Sunday	10:30 am	Sacred Heart
Sunday (Spanish)	6:00 pm	Ascension

Reconciliation

Wednesday	4:30 pm	Ascension
Thursday	7:00 pm	Sacred Heart
Friday	2:00 pm	Sacred Heart
Saturday	3:30 pm	Sacred Heart
Sunday	7:00 pm	Ascension

Weekday Masses

Monday	8:00 am	Sacred Heart
Tuesday	No Regular Mass	
Wednesday	8:00 am	Ascension
Thursday	8:00 am	Ascension
Friday	8:00 am	Sacred Heart
First Saturday	9:00 am	Sacred Heart

Eucharistic Adoration

Wednesday	**10:00 am–6:00 pm**	**Ascension**
Divine Mercy	3:00 pm	
Vespers & Benediction	5:30 pm	
Thursday	**7:00 pm - 8:00 pm**	**Sacred Heart**
Friday	**9:00 am – 3:00 pm**	**Sacred Heart**
Divine Mercy & Benediction	3:00 pm	

The Solemnity of All Saints – November 1, 2026

Misa en español comunidad latina

Nos complace ser el hogar de la comunidad latina diocesana. **Todos están invitados La Santa Misa en Español, Todo los Domingos a 6 p.m., reconciliación a 7 p.m., Iglesia La Ascensión División Street. Una comida común sigue a la misa.** Por favor contacte al Padre Job Foote, O.S.B. (717) 875-3369 para obtener más información sobre la comunidad o ayuda.

To join Sacred Heart scan:

To join Ascension scan:



OUR GOSPEL TODAY is the Beatitudes, part of the wonderful Sermon on the Mount in Matthew chapters 5-8. I worked for MCI back in the 90s. It was led by Bill McGowan who had a brother that was a Catholic priest. One of his quotes was, "blessed are the meek for they shall inherit the earth…but they won't take market share". It was in jest to make a point, a reminder that God's ways are not our ways. The Beatitudes are structure in the form, blessed are…Jesus tells us how to build treasure in heaven vs. this world. As we are poor in spirit, mourning, hungering for righteousness, seeking to make peace in difficult situations and seeking a pure heart, we move closer to Jesus. We can start to feel both the pain and the love He has for us. Reflect on these ideas and let the Holy Spirit show you where you need to change your life. Soften your heart and bring your heart closer to His heart.



Last week we had 39 people sharing in Adoration. We now have 115 visits toward our goal of 365 for the rest of the calendar year until Christmas. We have a need for adorers on Wednesday. Try to join us during your lunch hour or maybe before or after some coffee with a friend. Invite them to join you. ***Adoration is a quiet time with just you and Jesus present in the monstrance***. Leave this world for some time with Jesus. Stay 10 minutes or two hours. THURSDAY NIGHT IS A GREAT TIME TO COME AFTER WORK or with the kids before bedtime. **ACCEPT THE CHALLENGE!** Jesus wants to be with you in this intimate setting. There are suggestions provided for ways to participate in Adoration.

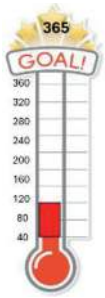

NEXT SPIRIT NIGHT IS NOVEMBER 5TH – We are having our 3rd Spirit Night November 5th at 6:30 in Sacred Heart. Our witness speaker will be our new regional youth minister, Hope Graham. This event coincides with faith formation, and we especially welcome our youth. Spirit Night includes praise & worship, Adoration, Confessions, a time to witness and a time for individual prayer.



Use myParish to connect and grow your faith. – We now have available the myParish app ***for our community.*** The app offers easy access to our bulletins, Mass times, links to our website and Formed as well as a number of sites. Text "APP" to 55321 to download. We are listed as ASCENSION AND SACRED HEART.



PRAYER OF THE WEEK – The MyParish App has a wealth of Catholic prayers. This week, our prayer is The Fatima prayer. We hear it in the Rosary. It is a short prayer: "Oh my Jesus, forgive us our sins, save us from the fires of hell. Lead All Souls into heaven, especially those in most need of Thy mercy". It was given by Mary in the 1917 Marian apparitions at Fátima, Portugal. Listen to the words especially during this time of praying for souls.

REMEMBER TO VOTE! On Tuesday, remember to take some time to vote. It is your right and opportunity as citizens to provide input to our elected officials. On your ballot are races for governor, Pennsylvania House, and the U.S. House of Representatives. Depending on where you live, you may also vote in state Senate races. Bishop Kulick has written a letter discussing elections and our duties as Catholics. It is on the diocese website, The Pennsylvania we choose: A call to faithful citizenship - The Catholic Accent: https://theaccentonline.org/bishop/

SO WHAT IS A DEACON? Many people inside and outside the church do not know what a deacon is. Sometimes after Mass, people will say, thank you Father. I always respond actually its grandfather. As deacons, we do not take a vow of celibacy as we have our marriage as a sacrament. In the church, we are ordained clergy to serve the bishop. There are permanent deacons like me who are generally married and give service to the church of 10-15 hours per week. I also have the unique status of being a paid part-time administrator that functions like a pastor. There are also transitional deacons such as Mario Porreca who, God willing, be ordained as a priest next year. As deacons, we are to serve the word and the altar. Deacons have existed since the early days of the church and are noted in the Book of Acts. As a deacon, you are ordained to serve the bishop in his diocese with faculties to preach, baptize, lead funeral liturgies and marriages outside of Mass and bless religious items. If the deacon is present, he always reads the Gospel and is seated to the right of the presider including the bishop. Priests act *in persona Christi* with faculties to preside at Mass, hear confessions, and Anointing of the Sick.

Recently the Catholic Accent made a video highlighting deacons and the difference between permanent and transition deacons. The Catholic Accent: Stories of Service https://theaccentonline.org/the-catholic-accent-stories-of-service/

Your Parish Staff

Office (724-523-2560)

Administrator
Deacon Bill Wilson
WDWilson@dioceseofgreensburg.org

Parochial Vicar
Father Job Foote, O.S.B.
(717) 875-3369
job.foote@gmail.com

Funeral Coordinator/Cemetery
Bernadette Dixon
(724) 757-6583
BDixon@dioceseofgreensburg.org

Faith Formation:
Mary Blythe (**Regional**)
(412) 996-2115
mblythe@dioceseofgreensburg.org

Hope Graham (**Regional Youth**)
HGraham@dioceseofgreensburg.org

Glenda Winge (**Spanish**)
(412) 554-3612
gdadwin@gmail.com



Weekly Offering Budget:
Ascension $5,209
Sacred Heart $6,581

Jeannette Catholic Community Ministries, Outreach, and Leadership

Homebound Ministry
Callie Utzman…724-989-3911

Jeannette Holy Name Society
Edward Antonacci…724-244-5104

Knights of Columbus
Robert Pacelli…724-972-9555

Organist
Debi Fleming…724-527-1303

Guitarist/Cantor (Spanish)
Silvina Orsatti 724 681 1776

Prayer Chain
Jan Mangan…724-523-5645

Rosary Altar Society (Ascension)
Elisa Lapinski…724-989-2519

Rosary Altar Society (Sacred Heart)
Jeannine McDevitt…724-771-1435

Saint Vincent DePaul Society
(Including requests for Material Assistance)
Marilyn Lander…724-527-5776

Pastoral Council
Betsy Fennell, Mike Jupina, Rosemary Lewis, Jeannine McDevitt, Patricia Niemiec, Bob Pacelli, Debbie Peltier, Christopher Stoltz, Joe Yorio, Amy Altieri, Michael Johnson, Elisa Lapinski, Michael Imperiale

Finance Council, Rene Marquis, Donna McCullough, Joe Ciampa, Larry Gasparato, Bob Pacelli, Dick Peltier, Joe Yorio

Our Stewardship of Treasure Last Weekend

	Ascension	Sacred Heart
Regular Offering	$4,417.00	$5,939.00
Loose Collection	$ 574.00	$ 623.00
Total Offering	$4,991.00	$6,562.00

Attendance

4:30 pm	166
8:30 am	109
10:30 am	110
6:00 pm	95

Ministry Schedule Next Weekend

	4:30 PM	8:30 AM	10:30 AM
Cantor	Gabe Doman	Hilda White	Maria Brecht
Lector	Ann Nescot	Joe DeMarchis	Kate Mahoney
Extraordinary Ministers of Holy Communion	Kelly Carns Tom Stack	Ed Antonacci Dick Peltier Ed Zelachoski	Sandy Monier Callie Utzman
Altar Servers	Braxton L.		Anthony D.

Extraordinary Ministers of Holy Communion are asked to speak with the Sacristan before Mass.

Mass Intentions

Sunday, November 1: The Solemnity of All Saints

Anticipated Mass

4:30 pm	For the People	**SH**
8:30 am	Chicklo & Kotts Families (Nick & Karen Chicklo)	ASC
10:30 am	Kathleen O'Donnell (Janet & Gary Means)	SH
6:00 pm	Luis Ernesto Molina (Vivian Wilstermann)	ASC**
7:00 pm	**Confessions**	**ASC****

Monday, November 2: Commemoration of All the Faithful Departed (All Souls)

8:00 am	Poor Souls	SH

Tuesday, November 3: Weekday

6:15 pm	Poor Souls	ASC

Wednesday, November 4: Saint Charles of Borromeo, Bishop

8:00 am	Poor Souls	ASC
4:30 pm	**Confessions**	**ASC**

Thursday, November 5: Weekday

8:00 am	Poor Souls	ASC
7:00 pm	**Confessions**	**SH**

Friday, November 6: Weekday

8:00 am	Poor Souls	SH
2:00 pm	**Confessions**	**SH**

Saturday, November 7: Mass for the Faithful Departed/First Saturday

9:00 am	Poor Souls Novena	SH
3:30 pm	**Confessions**	**SH**

Sunday, November 8: Thirty-second Sunday in OT

Anticipated Mass

4:30 pm	Yannuzzo, Link & Helly Families (Yannuzzo family)	**SH**
8:30 am	Dolores Cordera in Honor of her 80th Birthday (Kevin & Betsy Cordera and family)	ASC
10:30 am	Mass for the Poor Souls	SH
6:00 pm	For the People	ASC**
7:00 pm	**Confessions**	**ASC****

**Mass in Spanish, ASC-Ascension; SH-Sacred Heart

If the Mass Intention is for your family, please notify the Ushers if you want to present the gifts.



Memorial Altar Flowers Contacts:
Ascension: Amy Altieri
724-396-1298
Sacred Heart: Kathy Kelly-Garris
412-610-1676



Ascension Tabernacle Candle
In Memory of
Mary Chicklo
by Nick & Karen and family



Eternal Rest Grant Unto Them
Janice McClain, Mary Anne Fanelli and Perry D. Andiorio
May their souls and the souls of all the faithful departed, through the mercy of God rest in peace, Amen.



November 8, 2026
Wisdom 6:12-16
Psalm 63
I Thessalonians 4:13-18
Matthew 25:1-13

The Second Collection this weekend is for the Annual Appeal for Retired Religious and Retired Diocesan Priests.



Daily Confessions are heard Monday through Friday from noon to 1:00 pm in Saint Vincent Archabbey Basilica.

Entrance Antiphon

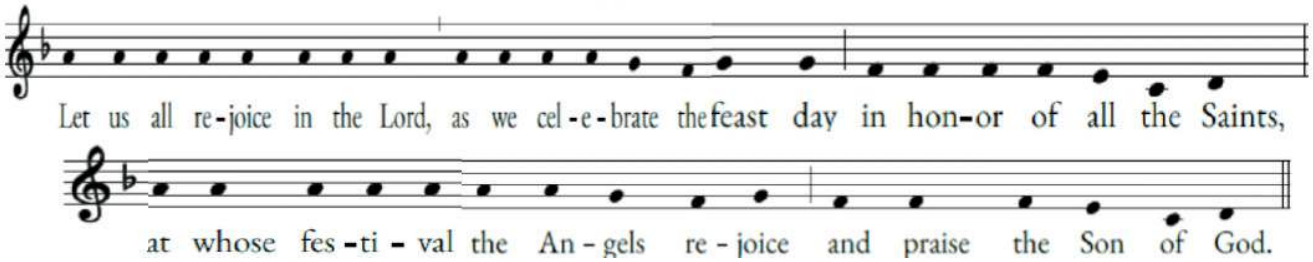

Our cantors will sing the Antiphon once, and then the congregation will sing the Antiphon with the cantor.

Upcoming Events:

November 1	RAS Monthly Meetings	Mersinger Hall	9:30 am
		St. Benedict Hall	11:30 am
November 4-6	Bob Evans Fundraiser	8989 Route 30, Irwin	7:00 am-9:00 pm
November 5	Red Cross Blood Drive	Mersinger Hall	12:00 pm-5:00 pm
	Spirit Night	Sacred Heart Church	6:30 pm
November 7	HNS Veteran's Pancake Breakfast	Mersinger Hall/Ascension	9:00 am-12:00 pm
November 7	Women's Spirit Conference	Christ our Shepherd Center, Greensburg	8:00 am - 3:00 pm
November 7	Mass for the Faithful Departed	Sacred Heart Church	9:00 am
November 8	Jeannette Community Band Veterans Day Concert, American Legion		7:00 pm

For a full list of diocesan events, go to their website, dioceseofgreensburg.org

Ascension/Sacred Heart News

Thank you to all who helped with the Spaghetti Dinner! You dedicated many hours of hard work and service to our parish. These events are great opportunities to raise funds but also a way to interact and witness to our broader community.

2027 Mass Intentions Book is open. Forms are available at the entrances of both churches and the parish office. Please be aware that enrollments for the Benedictine Mass Association are always available.

Wilson Candy Company Holiday Candy Sale continues.just in time for Thanksgiving and Christmas! The deadline is **November 8**. Brochures and order forms are available at the entrances to both churches. All proceeds benefit Ascension Church. Thank you for your support!

Sacred Heart Dollar-a-Day - Forms are available at the entrances of both churches. Thank you for your support!

Sacred Heart RAS Holiday Pie Sale continues. There are flyers and order forms available at the entrances of both churches. The last day to order is November 1, and the delivery date is November 14.

Sacred Heart 2027 Lottery Calendar will be available beginning this weekend at the entrance to the Churches.

Donut Sunday, sponsored by the Holy Name Society, is **November 8**, following the 8:30 am Mass in Mersinger.

Sacred Heart Church Volunteer Cleaning will take place on **November 14**, 9:00 am.

St. Vincent de Paul Angel Tree in Sacred Heart Church provides Christmas gifts for children of local families in need. In addition, each family is given a gift card for food and other necessities. This year, St. Vincent de Paul is asking for your monetary assistance. Please consider a donation to this worthy cause. A donation box is located at the entrance of the Church and in your envelope packets.

"Whoever is kind to the poor lends to the Lord, and he will reward them for what they have done."
Proverbs 19:17

ASCENSION AND SACRED HEART HOLY NAME SOCIETY upcoming events:

- **Veteran's Sausage and Pancake Breakfast** is **November 7** from 9 am to 12 pm in Mersinger Hall.
- **HNS Procession, November 8** with saying the Rosary at 8:00 am. Meet in Mersinger Hall at 7:55 am.
- The **HNS monthly meeting** follows the 8:30 am Mass in Mersinger Hall on **November 8**.
- The HNS will attend the **Oblates of Saint Vincent** meeting, November 15 in St. Vincent Abbey. Meet in Mersinger Hall parking lot, 2:40 pm, to car pool. All are welcome

KNIGHTS OF COLUMBUS COUNCIL 1222

- **Bingo** dates are **November 6,13 and 20, 2026.** Doors open at 6:00 pm in Mersinger Hall. We welcome new members!
- **Tuesday afternoon bingos** will begin November 10th.

The Knights of Columbus is an international Order of Catholic men who come together to lead with faith, protect our families, serve others and uphold our values in a busy, changing world. Our local Jeannette Council #1222 warmly invites you to learn more during our membership drive at the Masses the weekend of November 14 & 15. Membership offers a meaningful way to connect with fellow Catholic men through faith and service. We would be glad to welcome you! If you would like to join today, simply visit ***KofC.org/joinus*** and enter our council # 1222 for local information.

Be a part of the largest Catholic fraternity in the world that leads with faith, protects families, and supports our community!
For information on joining the Knights of Columbus contact Bob Pacelli 724-972-9555 or kofc1222@gmail.com

Thanks to Pantalone Funeral Home for Supporting our Many Fundraisers!



Calling all middle school students! Get ready for an unforgettable night! Register now for PAX: CHOSEN, Friday, Nov. 6, from 6-9:30 p.m. at Our Lady of Grace Parish, Greensburg. Join us for an evening of games, food, friends and a powerful faith experience. Keynote speaker Mari Pablo will remind you how God has CHOSEN you for greatness. Register now !



HOLY NAME SOCIETY'S
VETERANS SAUSAGE AND PANCAKE BREAKFAST
(Sponsored by the Knights of Columbus #1222)

Date: November 7
Time: 9 am to 12 pm
Location: Mersinger Hall, Ascension Church

Menu: Pancakes, Sausage, Scrambled Eggs and Coffee

VETERANS EAT FREE!!!

Tickets: Adults - $10.00
Children Ages 6 through 10 - $5.00
Children Age 5 and under – Free

Cash or Debit/Credit Cards Accepted

Advanced ticket sales available for Non-Veterans

R.S.V.P. by November 4 to Dick Harrold @ 724-516-6544
Tickets sold at the door

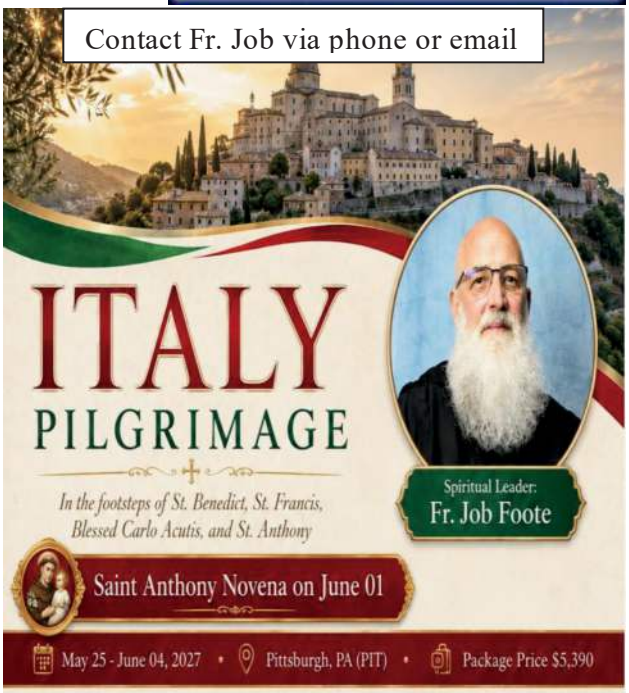

Wreaths Across America - National Wreaths Across America Day will be held on Saturday, December 19, 2026 with a ceremony at Jeannette Memorial Park @ 12 noon. Wreath placement at the 7 Jeannette area cemeteries (Jeannette Memorial Park, SS Cyril & Methodius, Jeannette Catholic, Sacred Heart, St. Boniface, St. Micheal & Harrison City Presbyterian) will take place both preceding & following the noon ceremony. There are over 1,800 veterans that we intend to honor at the 7 locations. The cost of each wreath is $17.00. The Jeannette VFW is our main fundraising group & our preferred method of purchase. If you would like to make a donation, please make your check payable to: Wreaths Across America & mail to: The Jeannette VFW 8240, 111 South 4th St., Jeannette, PA 15644. If you would like further information or would like to volunteer on December 19th to help place wreaths, please contact: Linda (Robino) Drury: 724-433-7594. Please follow our Facebook page @ Wreaths Across America Jeannette, for the most updated information. Thank you!

JOHN V. GRAZIANO FUNERAL HOME INC.
"SERVICE IS MORE THAN JUST A WORD WITH US."
JAMES P. GRAZIANO - FUNERAL DIRECTOR / SUPERVISOR
228 N. Second St., Jeannette, PA • johnvgrazianofuneralhomeinc.com • 724-523-5433

SCOZIO'S Family Favorites
BAKERY & PASTRY SHOPPE
Located inside the Penn Township Giant Eagle and White Oak Giant Eagle
Specialty Cakes and Party Cookies
White Oak • 412.664.3500
Penn Township • 724.744.6113



MIKE ZIGAROVICH
724-205-9288
• TREE REMOVAL
• STUMP GRINDING
• TREE FELLING
Licensed & Insured

Kelly Insurance Svcs
John Kelly
412-400-3553
Medicare, Life Ins & Annuities

STIFEL | Maryanne W. Eckels
Vice President/Investments Branch Manager
(724) 830-6533
126 Mathews Street, Suite 2100 | Greensburg, Pennsylvania 15601
Stifel, Nicolaus & Company, Incorporated
Member SIPC & NYSE | www.stifel.com

Sewing & Alterations By Janet
Alterations • Embroidery • Custom Creations
Clothing • Formal Wear • Costumes
Uniforms • Suits • Dresses
Janet Means
724-809-8667 | 724-523-6944
meansjm24@gmail.com

CARING CONVERSATIONS THERAPEUTIC SERVICES, LLC
• *Mental health therapy for children, teens, adults, couples, & families*
• *Specializing in trauma, couples, anxiety, depression, ADHD, life transitions*
• *Virtual or in-person care*
724.201.9815
one Northgate Square, Ste 117

Grandma's Country Oven Bake Shoppe
THE CHEESECAKE PLACE
Like us on Facebook
The Area's Finest Baked Goods Made from scratch... Just Like Grandma's
Let Grandma's make your special moment as sweet as can be.
From traditional birthday to custom wedding and everything in between. Best tasting - best price.
724-744-9873
Harrison City/Export Road next to Schramm Farm Market
www.grandmascountryoven.com

OLEVIAN NUMISMATIC RARITIES
TURN YOUR VALUABLES INTO CASH QUICKLY AND CONFIDENTLY
WHAT WE BUY
OLD U.S. COINS AND CURRENCY
GOLD AND SILVER IN ALL FORMS
UNWANTED OR BROKEN GOLD JEWELRY
STERLING SILVER FLATWARE AND OTHER ITEMS
COMPLETE COLLECTIONS AND ESTATES
FREE IN HOME CONSULTATIONS AVAILABLE
5833 ELLSWORTH AVENUE, PITTSBURGH
ONRCOINS.COM • 412-900-COIN

RIVERVIEW | CHEVROLET | GMC
SALES SERVICE PARTS COLLISION
412-271-3100
RIVERVIEWCHEVYGMC.COM
NOW HIRING: ASK FOR DAVE MCGROGAN

Parishioners
PALKO TRUCK & TRAILER SHOP
Gary's TRUCK REPAIR
In-shop Repair Service
On-Site Repair Service
NOW HIRING IN TWO LOCATIONS
724-722-3070
www.PALKOTRUCKANDTRAILERSHOP.com

Get this bulletin emailed to you every week.
Simply go to
www.DM.CHURCH/3445
...or scan
DISCOVERMASS

catholicmatch®
Pennsylvania
CatholicMatch.com/goPA

NOW HIRING
SALES REPRESENTATIVE
DIOCESAN
Catholic Life Every Day
PUT YOUR FAITH TO WORK.
Join Our Family · Diocesan.com/Careers

The Businesses listed above make this bulletin possible.
Please support them when you can.

Sign up to get our bulletin in your email each week.
Go to DiscoverMass.com/subscribe

©2026 Diocesan

James R. Jobe, F.D., Owner
Susan J. Vacha, F.D., Supervisor
724-744-2721
Preplan online at:
www.lindsay-jobefuneralhome.com

Lindsay - Jobe Funeral Home, Inc.



Traditional and Cremation Services
Pre-Planning Services Available
3343 Route 130, Harrison City
Pictured - James, Chrissy, Ben, and Addy Jobe

BRENKUS AUTO BODY
Over 40 years serving the community
Tom Brenkus, Owner
724-527-0033
Fax 724-527-6133
816 N. Railroad St.
Penn, PA 15675

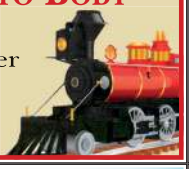

Serving our families for 16 years.
A Serenity Salon
Established 2010
724.325.1330

STURM PLUMBING
Father & Son Family Owned Over 50 years
You Know Us... You Trust Us
724-744-2304
Larry Sturm Jason Sturm
SturmPlumbing.com

His Divine Mercy
Religious Gifts
724-863-9394 Parishioner
Wendel Herminie Rd.
4 West Hempfield Plaza, Irwin
Tuesday – Friday 11:30-5:00
Saturday 10:30-3:00
www.HisDivineMercyReligiousGifts.com

Patrick T. Lanigan Funeral Home and Crematory, Inc.
Turtle Creek-Monroeville Chapel
Stephanie Doriguzzi, Supv.
East Pittsburgh Chapel
Patrick T. Lanigan, Supv.
Paul Borgony Funeral Director, Parishioner
Joseph N. Strednak Funeral Director
www.laniganfuneralhome.com 412.824.8800

HOWARD HANNA
REAL ESTATE SERVICES



Tammy Cox
REALTOR® | Parishioner
(724) 989-1725
Office: (724) 327-5160
MLS

CUTCO
USA MADE FOREVER GUARANTEE
Randy 724-420-2023
www.mycutcorep.com/RandyUrbani

WESTMORELAND NATURAL RESOURCES, LLC.
Buying Producing and Non-Producing
Oil & Natural Gas Rights
Contact: Stephen Ralph P.G. (724) 519-8094
www.WestmorelandNaturalResources.com

Dan Ciccone, Owner
Dan@PatriotTireCo.com
Patriot Tire and Accessories
(by appointment only)
65 Berlin Rd.
Jeannette, PA 15644
724-757-7506
www.PatriotTireCo.com

Dr. Carla CAPOZZI ORTHODONTICS
"We Create Smiles in Countless Ways"
Leverington Professional Complex
Suite 4001, 3520 Rte. 130, Penn Twp., Irwin
(724) 744-4074 • Fax (724) 744-7111
E-Mail: info@drcapozzi.com
Website: www.drcapozzi.com
Diplomate American Board of Orthodontics

PT SUPPLY
Landscape Supplies
724 744-7574
Mulch • Mushroom Manure
Topsoil • Stone • Propane
Christmas Trees WE DELIVER!
4070 Rt 130 • Irwin

ADVERTISE HERE
Promote your Business AND support your Parish.
Mike Jurosky ~ 717-648-5996
mjurosky@diocesan.com

Randy G. Gelder
Supervisor/Funeral Director
Sara A. Gelder
Funeral Director
MASON-GELDER FUNERAL HOME, INC.
201 North 1st Street
Jeannette, PA
724-523-5539
www.mason-gelder.com

AMENT LAW GROUP, P.C.
ATTORNEYS AT LAW
(724) 733-3500
Free Initial Consultation
Estate Planning • Probate
Real Estate • Business Law
www.ament.law
SCAN TO LEARN MORE:

PTFAMILY MEDICINE
PRIMARY CARE
FAMILY MEDICINE
WOMEN'S HEALTH
Kevin M. Wong, MD
Jessica Steffey, DNP
Kaitlyn Petrakis, CRNP



MODERN EDGE
SPORTS & ORTHOPEDIC MEDICINE
Michael W. Wong, DO
2057 State Route 130, Jeannette, PA 15644
724-527-2700 • PTFamilyMedicine.com
ModernEdgeOrtho.com

Shula General Contractors
2193 Harrison City Export Rd
Jeannette, Pa 15644
PA 000063
Additions Baths
Remodeling Roofing
Kitchens Decks
VA Approved Contractor
724-744-4290
www.shulacontractors.com

CAPTRUST
Keith P. Biskup, CFP®
Vice President | Financial Advisor
Financial Advice You Can Trust
724-830-8800
KEITH.BISKUP@CAPTRUST.COM

MOUNTAIN VIEW DENTAL
Patrick E. Donnelly, DMD, PhD
724-832-1835
www.mvdent.com
105 Meadow Spring Rd • Greensburg

Discover a True Financial Partner
BAIRD
Private Wealth Management



Joe Yezovich
CFA®, CFP®
Director
Financial Advisor
Learn more here:
Yezovich-McGrath Group
412-633-1691
YezovichMcGrathGroup@rwbaird.com
Discover the Baird Difference

©2026 Diocesan